

Town and Village of Athens Greene County, NY

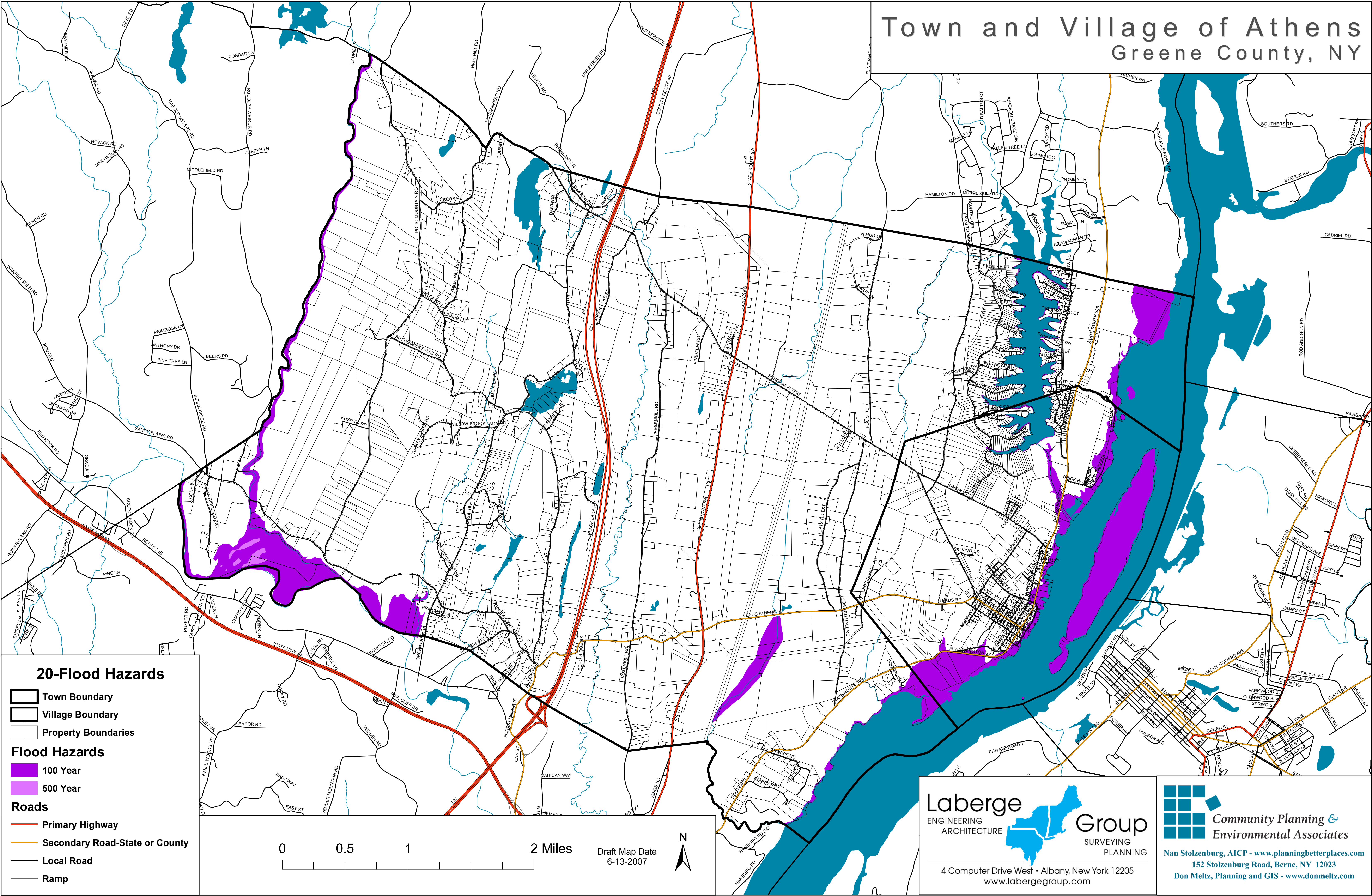

20-Flood Hazards

- Town Boundary
- Village Boundary
- Property Boundaries

Flood Hazards

- 100 Year
- 500 Year

Roads

- Primary Highway
- Secondary Road-State or County
- Local Road
- Ramp

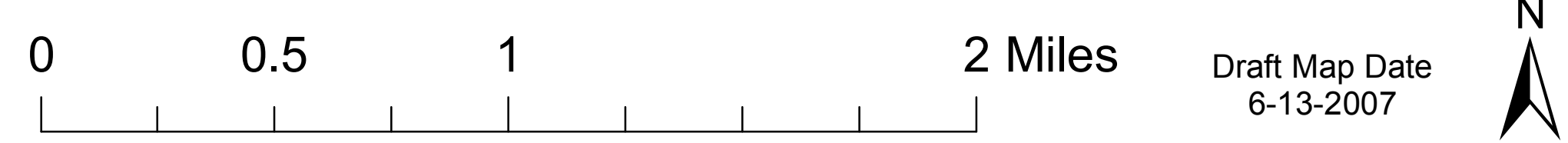

Laberge
ENGINEERING
ARCHITECTURE

Group
SURVEYING
PLANNING

4 Computer Drive West • Albany, New York 12205
www.labergegroup.com

**Community Planning &
Environmental Associates**

Nan Stollenburg, AICP - www.planningbetterplaces.com
152 Stolzenburg Road, Berne, NY 12023
Don Meltz, Planning and GIS - www.donmeltz.com